



**SOUTH DAKOTA STATE  
UNIVERSITY EXTENSION**



# **Family & Consumer Sciences Skill-A-Thon**

## **Interior Design & Housing Photos & Labels**

- Print this document two-sided so the label goes on the back of the photo. (Note that some photos should be displayed vertically.)
- Laminate or file in page protectors.
- Photos and labels are split up by categories based on the Family & Consumer Sciences answer sheet.
- Since the label is on the back, do not allow participants to pick up the photo.

*This document is meant for your local/county use.*

## Contact:

**Aubrey Anderson** | SDSU Extension 4-H Educator - Minnehaha County  
[aubrey.anderson@sdstate.edu](mailto:aubrey.anderson@sdstate.edu) | (605) 367-5655

**Wendy Sweeter** | SDSU Extension 4-H Educator - Lincoln County  
[wsweeter@lincolncountysd.gov](mailto:wsweeter@lincolncountysd.gov) | (605) 764-2756

SDSU Extension is an equal opportunity provider and employer in accordance with the nondiscrimination policies of South Dakota State University, the South Dakota Board of Regents and the United States Department of Agriculture.

Learn more at [extension.sdstate.edu](https://extension.sdstate.edu)

© 2026, South Dakota Board of Regents

MC-04078-03-02

# **Interior Design & Housing ID**

**Beginners: 1-10**

**Juniors: 1-15**

**Seniors: 1-25**



# **Carpet, Flooring & Counters**



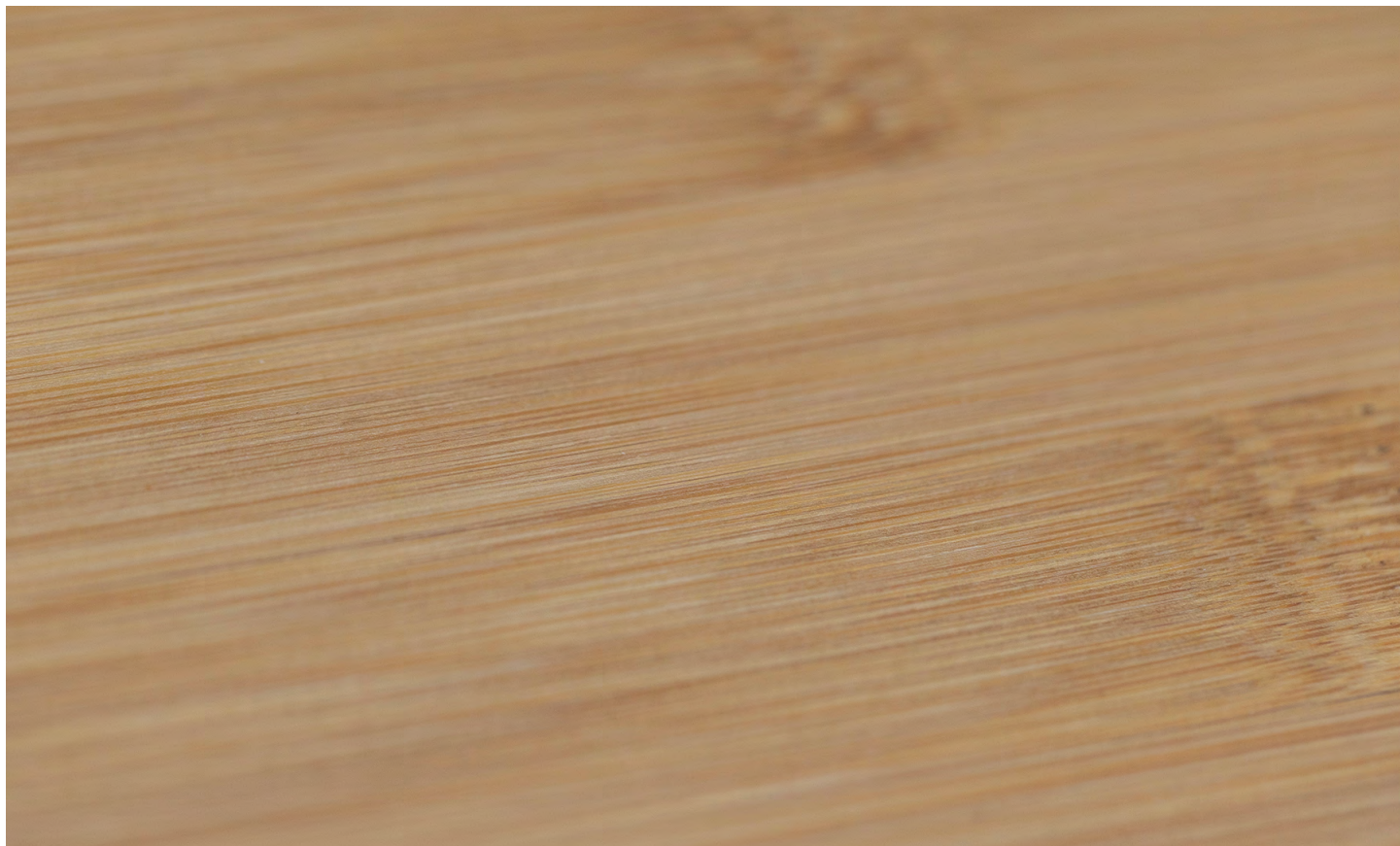

Bamboo



Butcher Block



Concrete



Cork



Cut/Loop



Granite



Hardwood

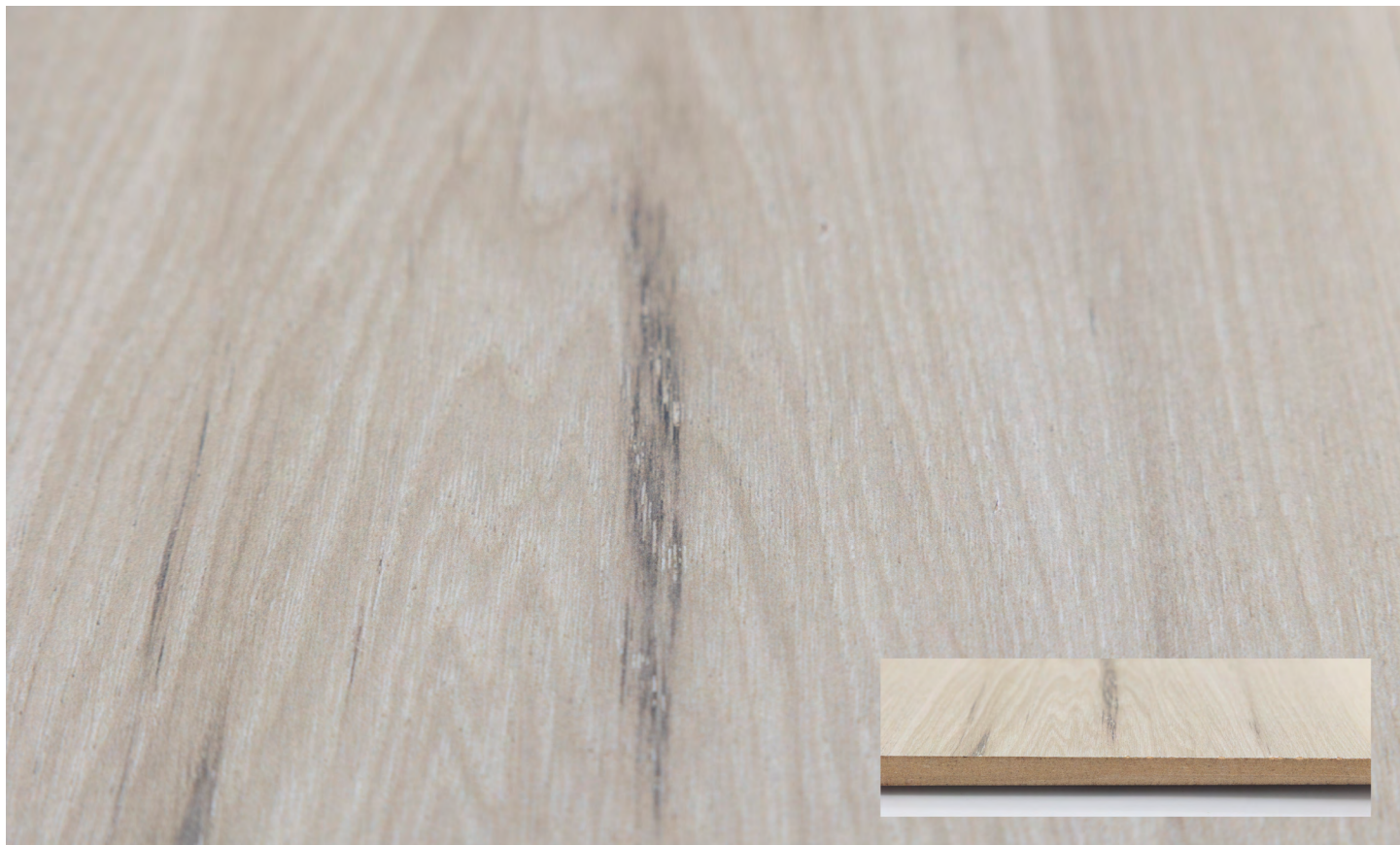

Laminate



Loop Pile (Berber)



Luxury Vinyl

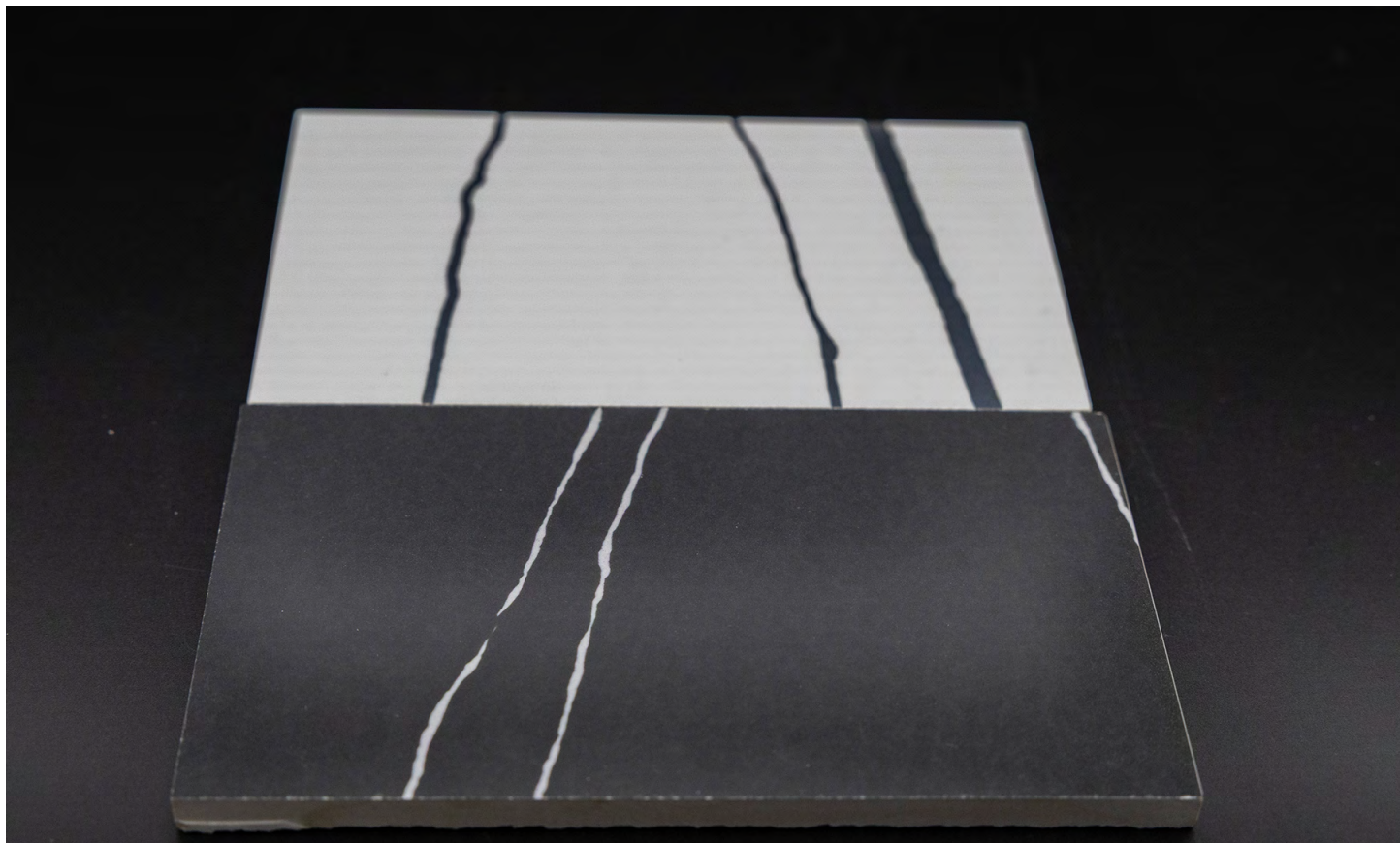

Porcelain



# Quartz Countertops



Reclaimed Wood



Textured Cut Pile

# **Curtain & Window Treatments**





# Bamboo Shades



Tempered Glass

Banner Valance



Café Curtains



Casing

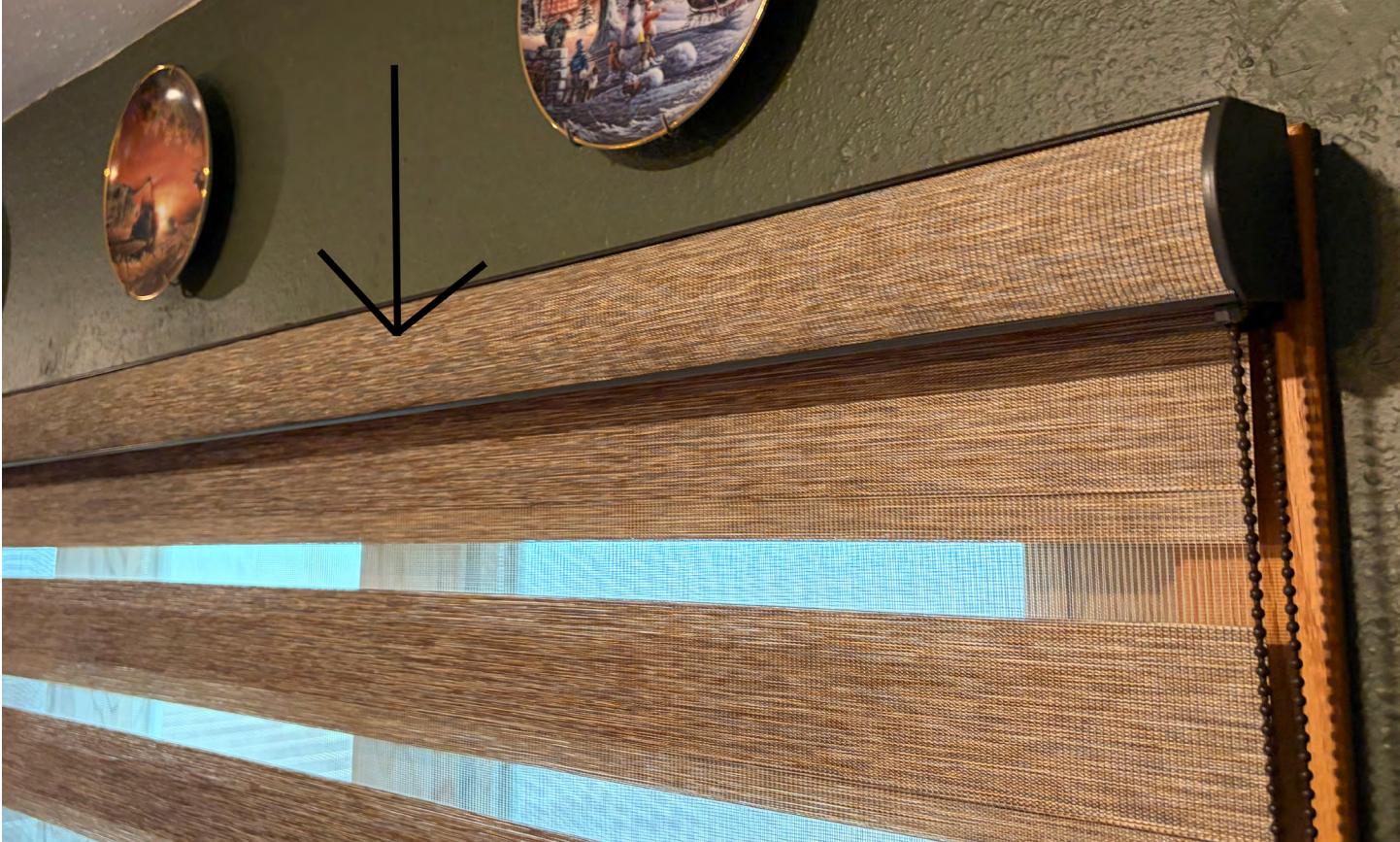

Cornice



Curtain Grommet



# Drapery Hooks



# Farmhouse Shutters



# Goblet Pleats



Header



Pinch Pleats



Piping



# Plantation Shutters

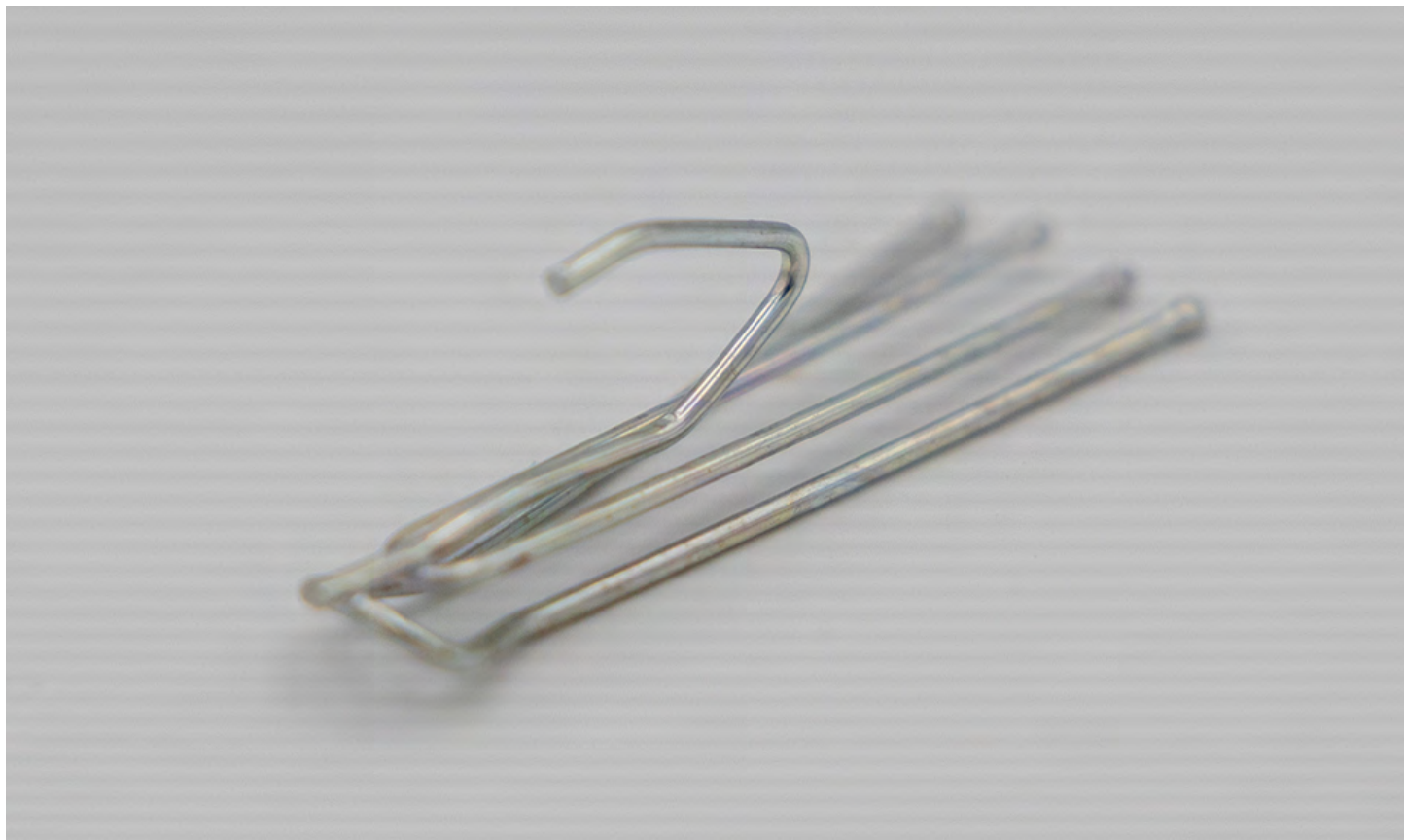

# Pleater Hooks



Roman Shade



# Spring Tension Rod



Valance



# Wood Blinds

# Decorative Woods





Base Board



Chair Rail



# Cove Molding



# Crown Molding



Door Casing



Door/Window Jamb



Fascia Board



Quarter Round

Jesu navn gærvi til bords  
Spise og drikke på ditt ord  
Den Gud til hvem vi alle  
Så forment Jesu navn



Wainscoting

**Paint Finishes/Wall  
Finishes/Lighting**





# Artistic Lighting Design



Chandelier

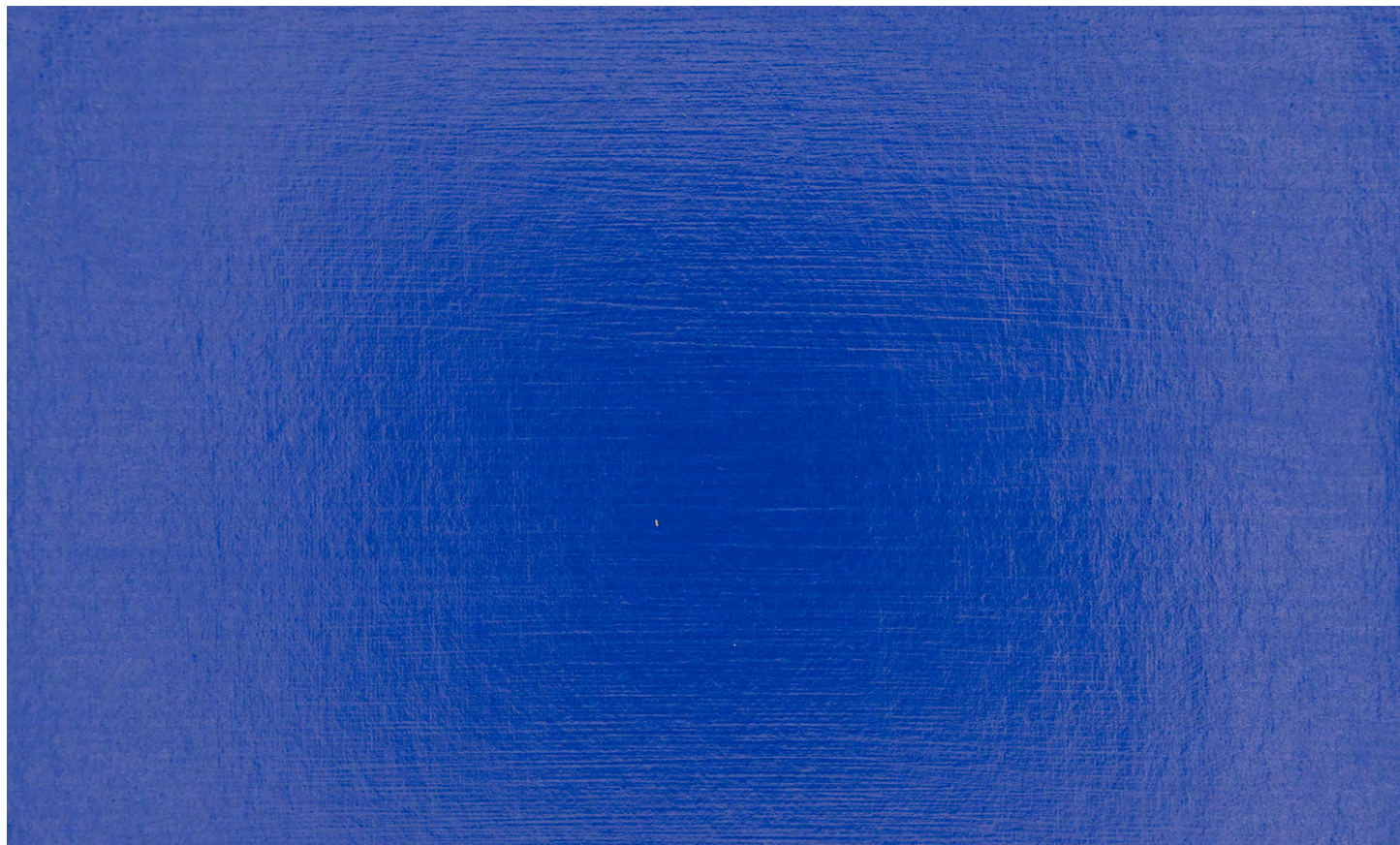

Gloss Paint



Matte Paint



# Recessed Lighting

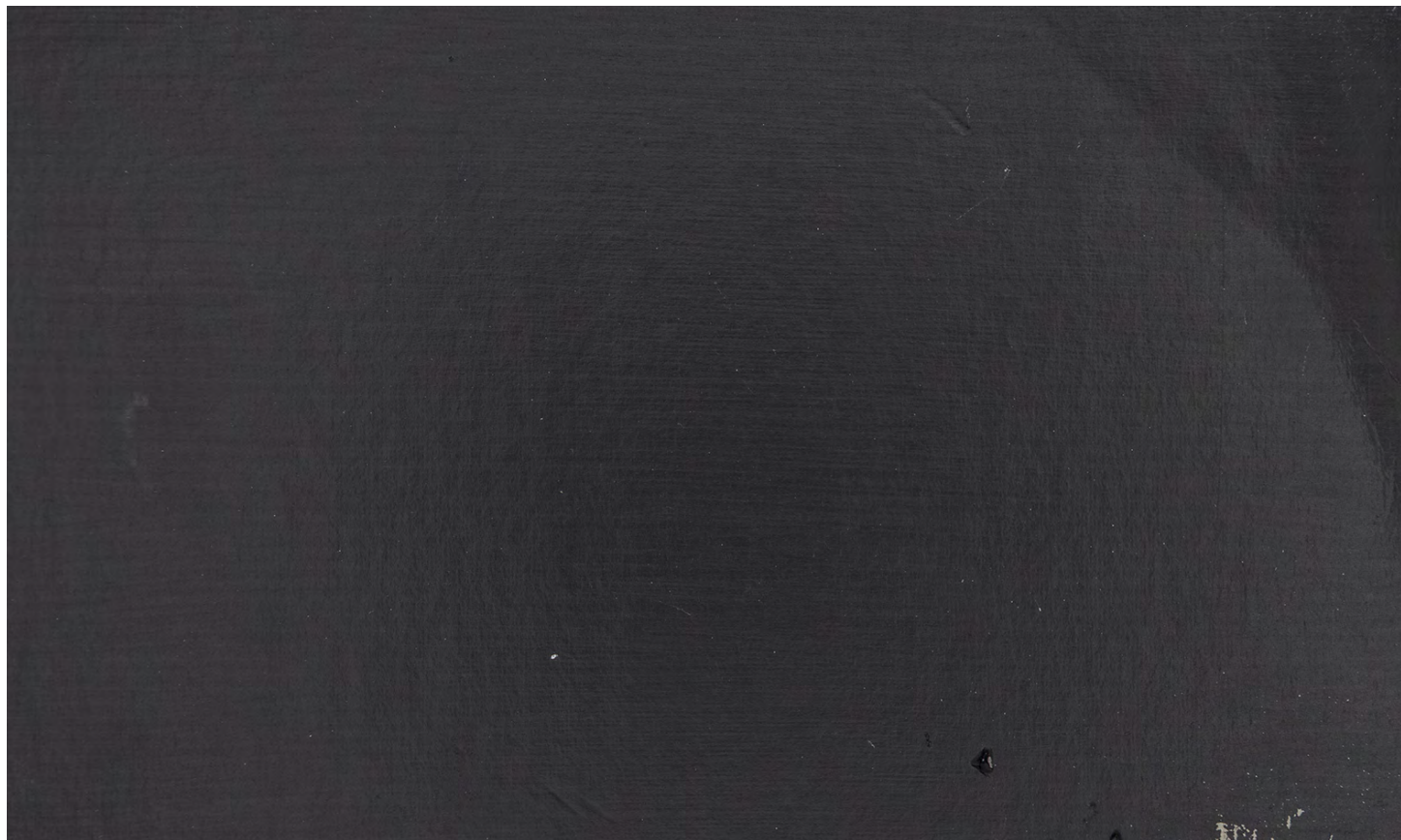

Satin Paint



# Sconce Lighting



# Track Lighting

**Material**





Brocade



Burlap



Canvas



Chenille

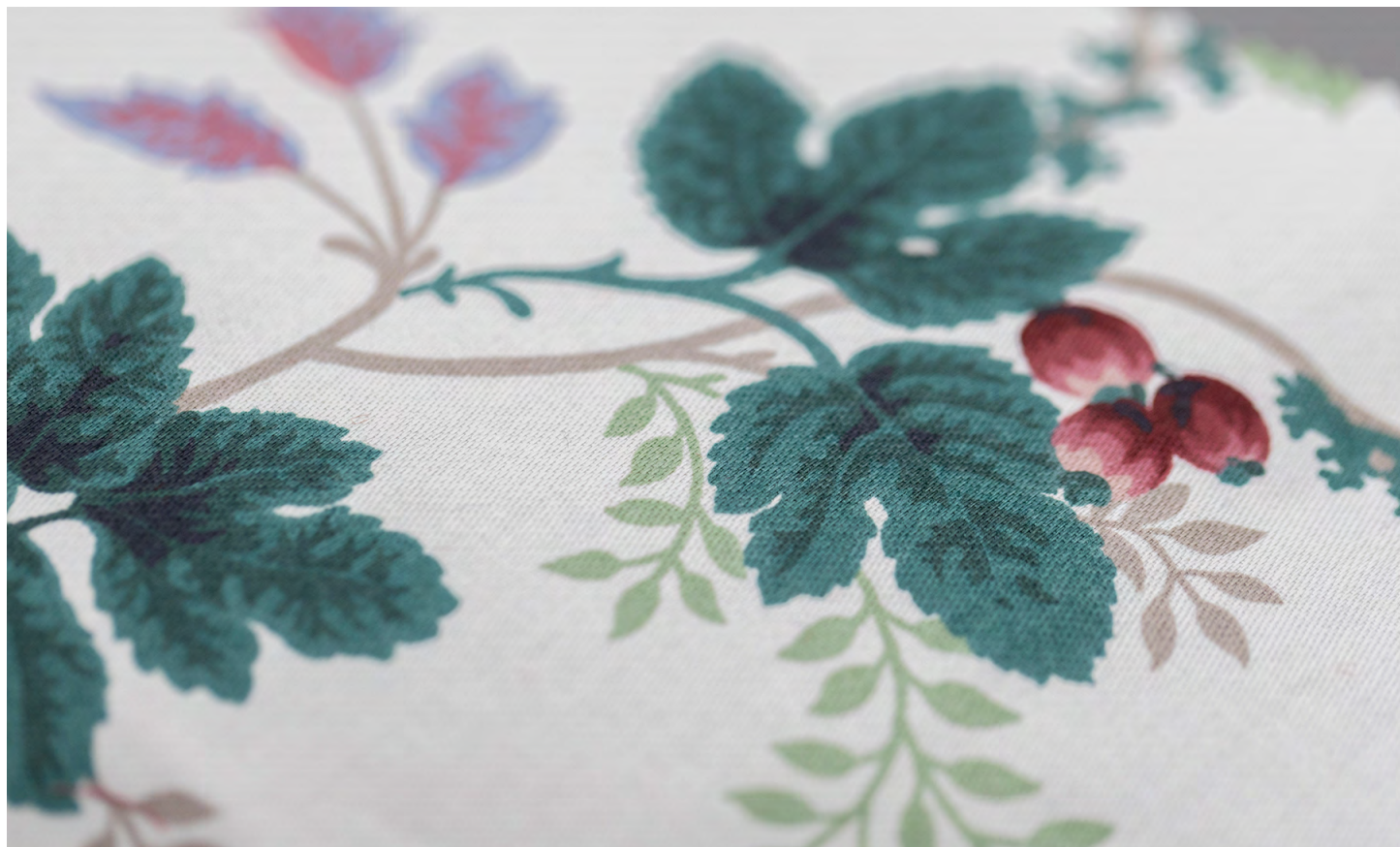

Chintz

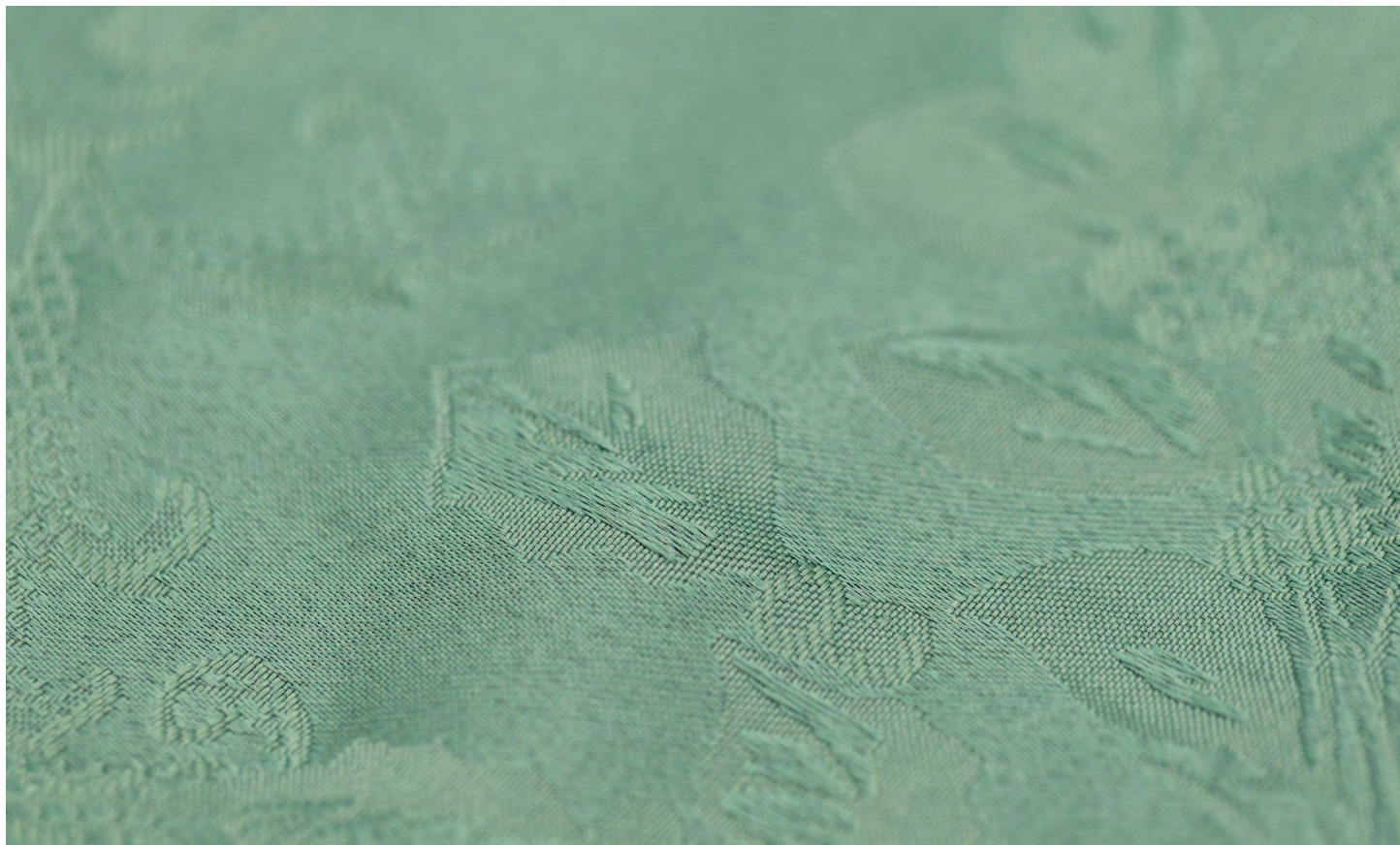

Damask



Denim



Gingham



Interlining

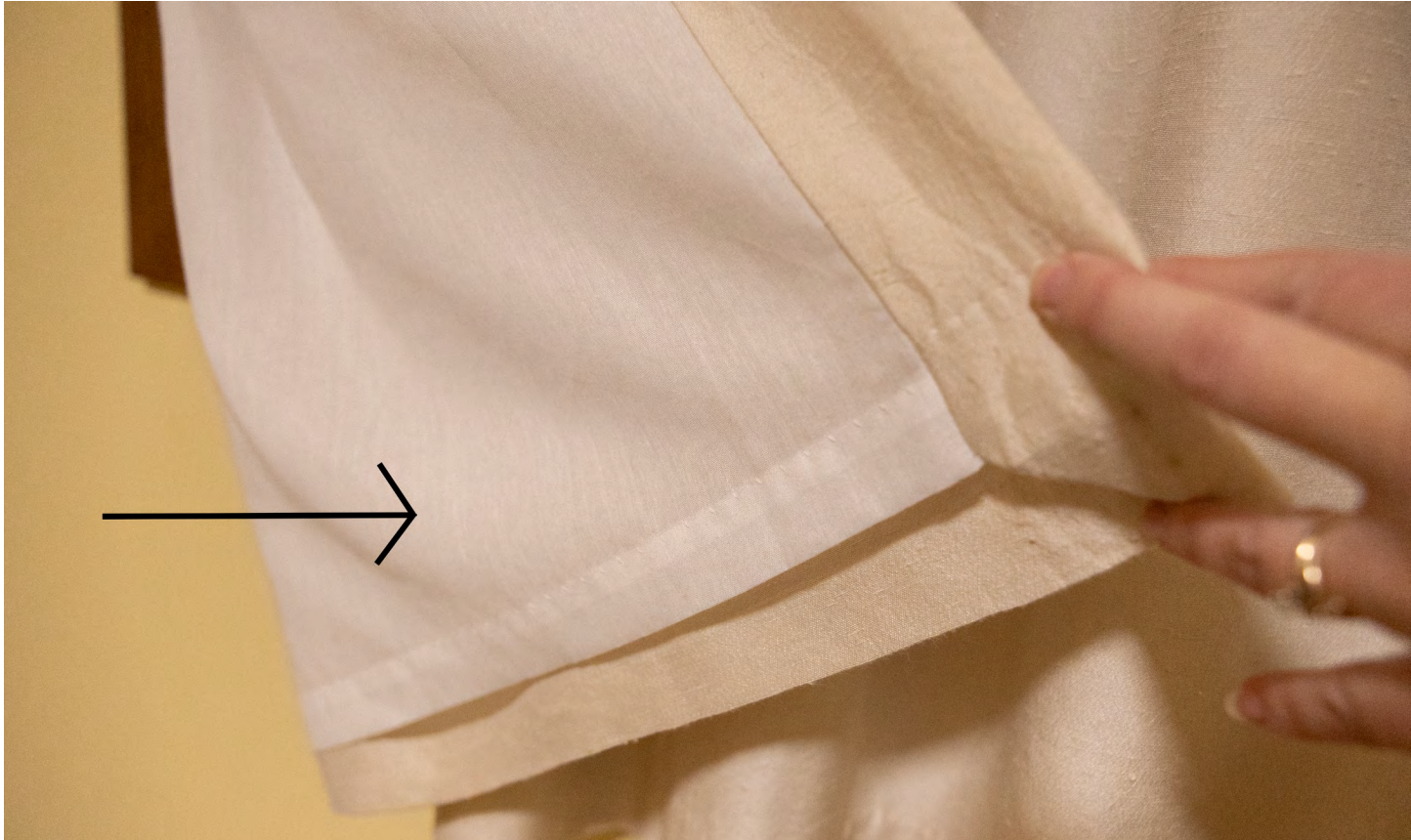

Lining



Silk



Tapestry



Vinyl

**Tools**





Flathead Screwdriver

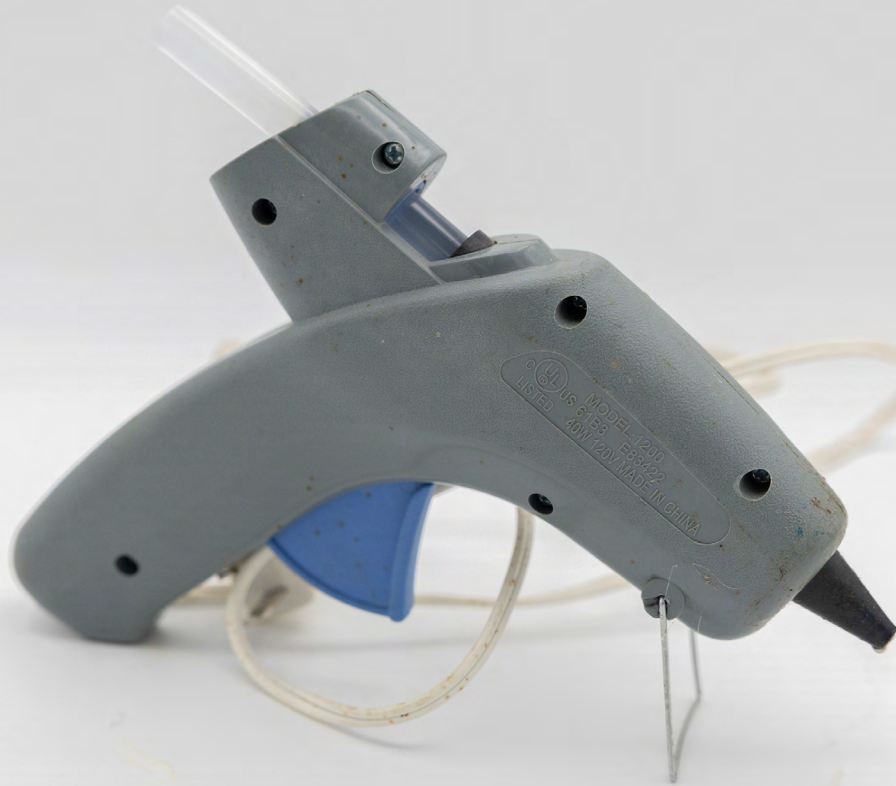

Glue Gun



Hammer

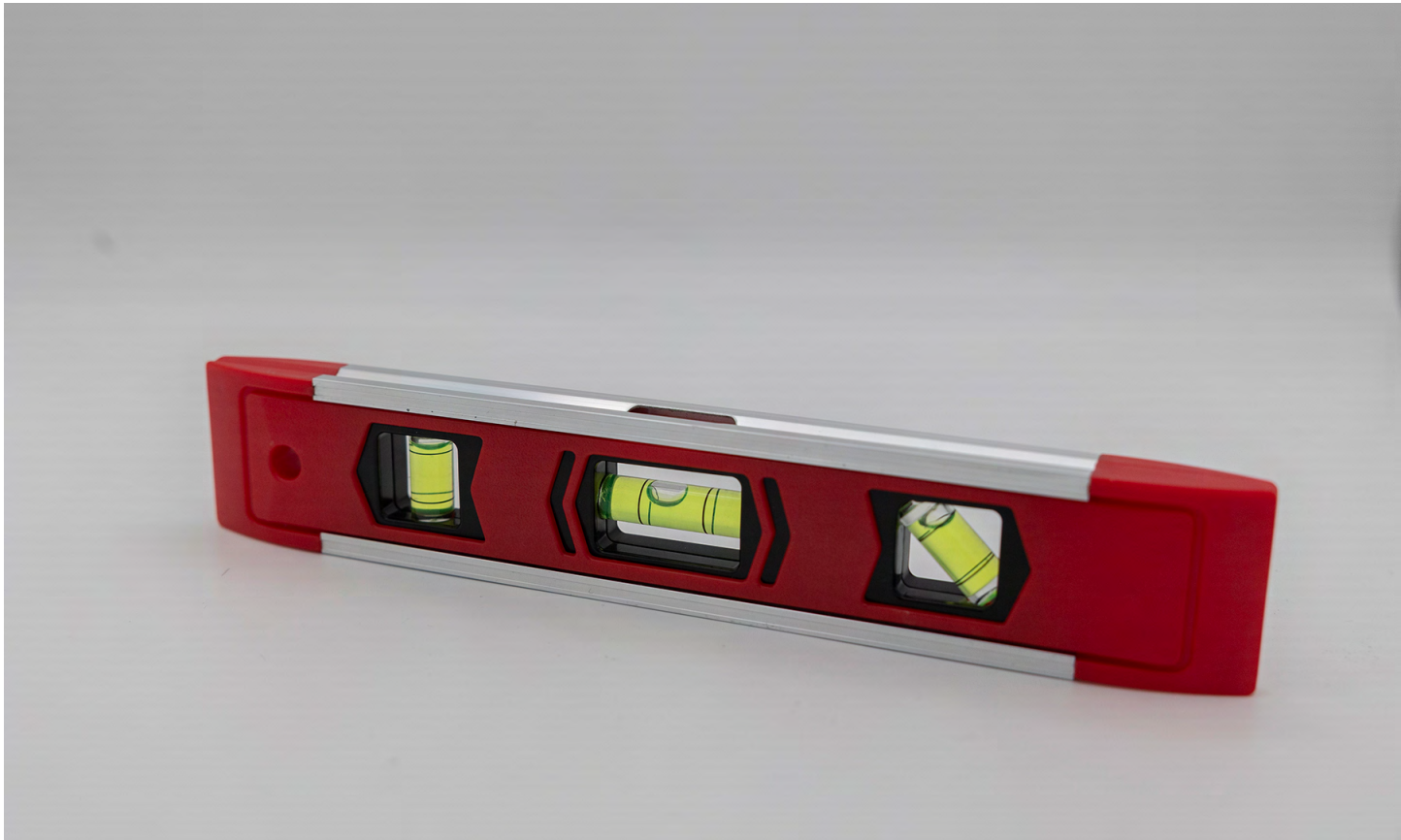

Level



Needle-Nose Pliers



Phillips Screwdriver

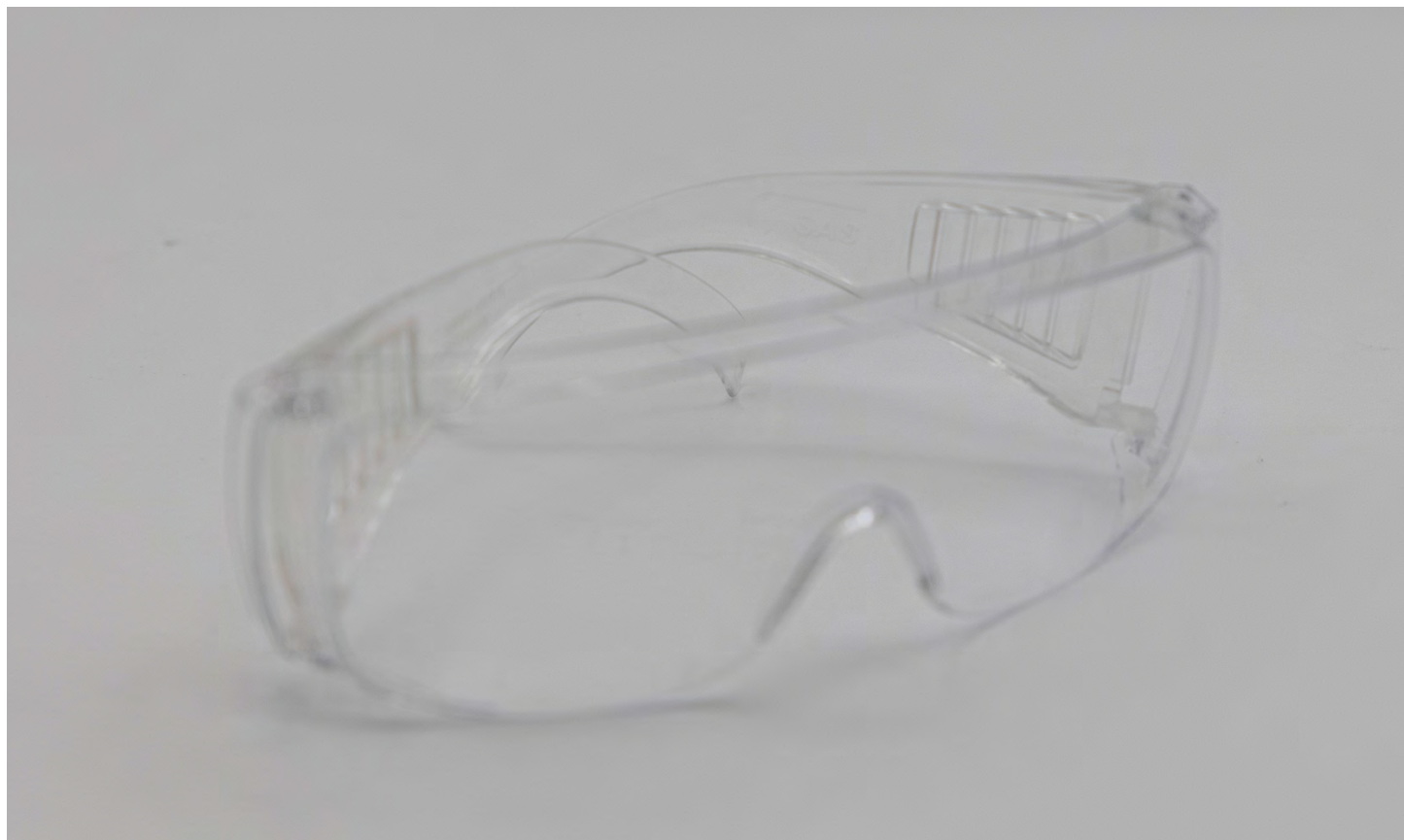

# Safety Glasses



Slip Joint Pliers



Socket Set



Staple Gun



Tape Measure



Tongue & Groove Pliers



# Upholstery Tacks



Wire Cutter



Wrench

**Painting**





Natural Bristle Paint Brush

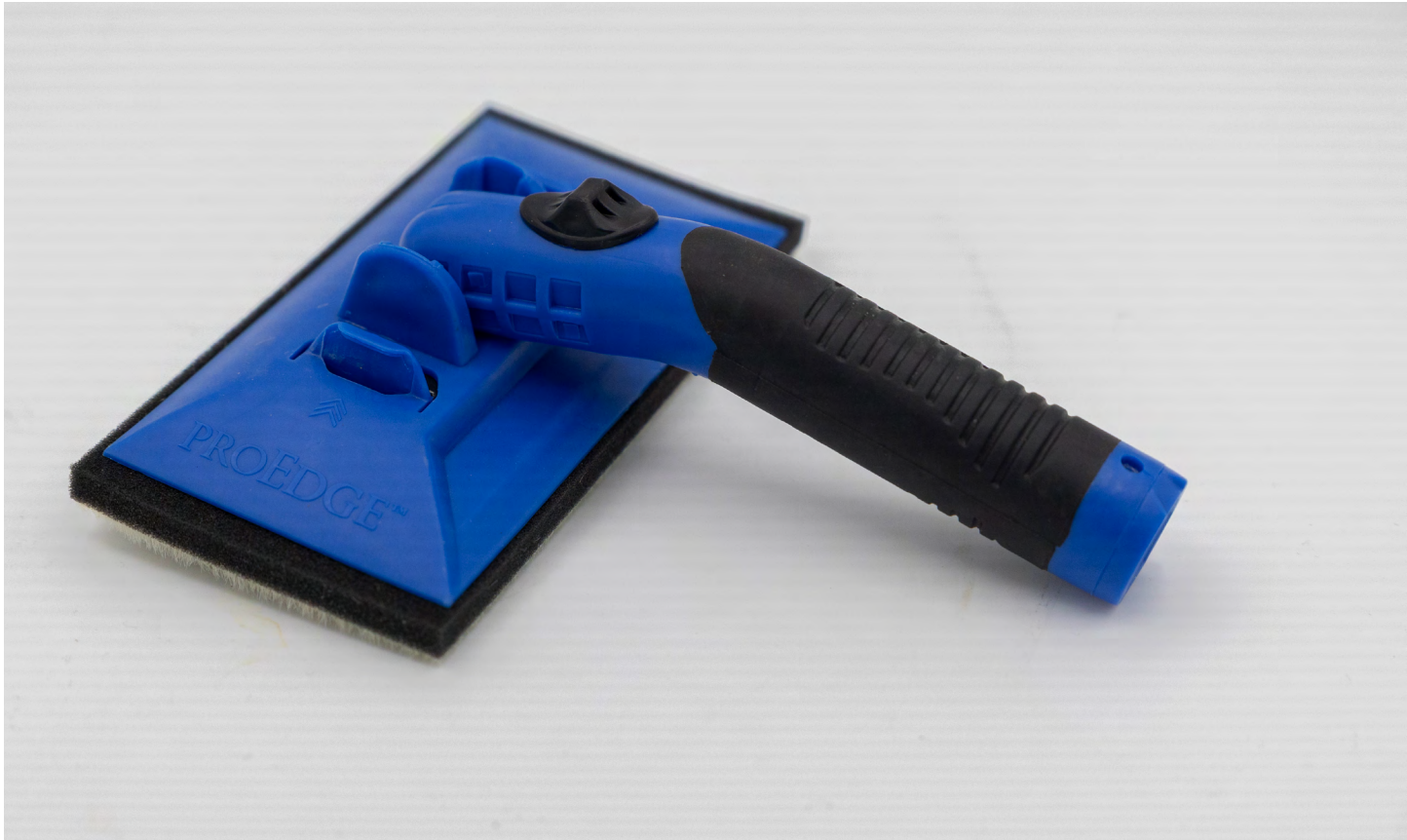

Pad Applicator



Paint Shield/Guide



Roller



Roller Tray



Synthetic Bristle Paint Brush

# **Doors/Windows/ Building Materials**





Awning Window



# Bifold Doors



Brick



Double Hung Window



Dutch Door



French Doors



Garden Window



Gliding Door



Palladian Window



Pass Through Window



Rock



Screen Door



Siding



Slider Window



# Solar Panels



Storm Door



Stucco



Transom Window